

FRONT ELEVATION

PARAPET WALL  
R.C.C. ROOF SLAB 1:2:4 MIX.  
WEATHERING COURSE

Planning Permit No. A/1352/90

**APPROVED**

SUBJECT TO THE CONDITIONS IN THIS OFFICE ORDER:  
No. A3/11752/90

SEC. ONRA (M) 12/10/90  
FOR MEMBER SECRETARY  
MADRAS METROPOLITAN  
DEVELOPMENT AUTHORITY  
MADRAS - 600 008.

P. N. 41 11/10/90 P. N. 40

PROPOSED CONSTRUCTION OF A HOUSE IN S.No301  
AT PLOT No33 THIRU MANAVALA NAGAR OF 167  
PERUNGALATHUR VILLAGE SAIDAPET TALUK  
CHENGAI ANNA DISTRICT. For P.V. PRABAKARAN

Plot Area	Sq. ft. 3111	Sq. m. 289
Plinth Area	872	81
Portico Area	109	10
Open space	2239	208
F.S.I. 0.28	Coverage 28%	

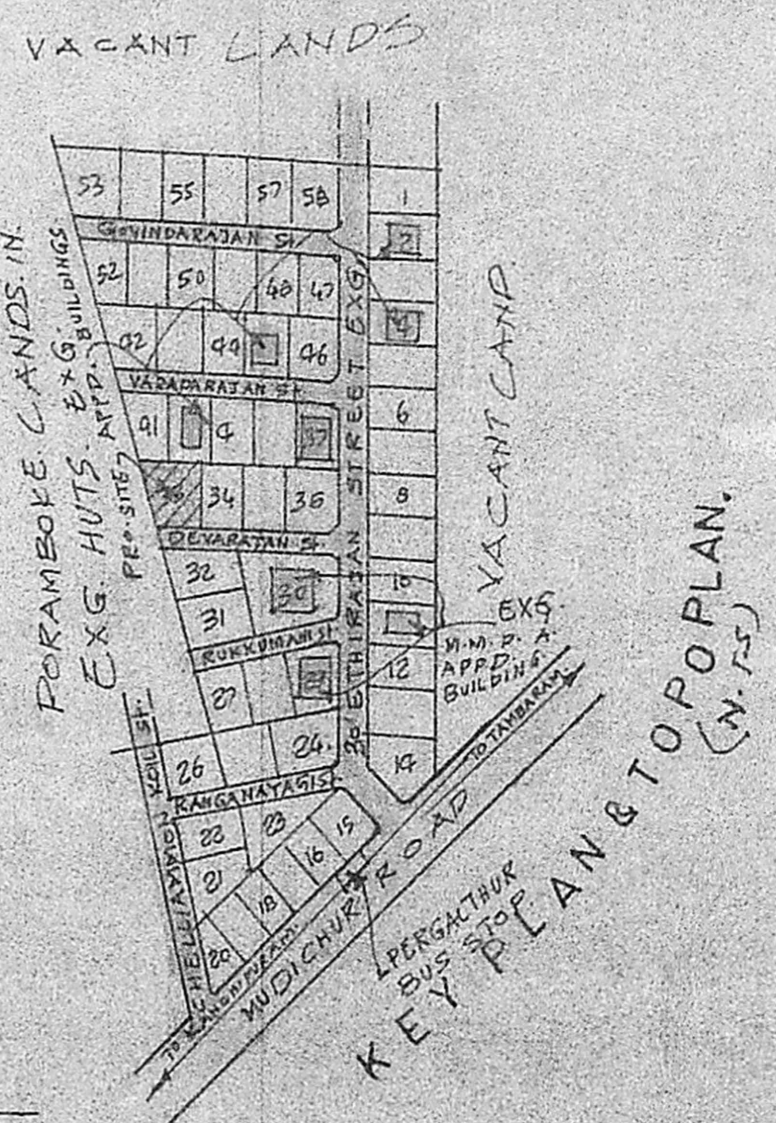

JOINERY DETAILS.	COLOUR INDEX
D - DOOR 100 X 210 CM	PRO.
DI - DOOR 90 X 210 "	EXG. APPD. BUILD.
DR - DOOR 75 X 198 "	ROAD.
WINDOW - W. 135 X 182 "	STAIRCASE
WI - WINDOW 90 X 182 "	WIDTH 83 CM
V - VENTILATOR 75 X 45 "	RAISE 10 "
	TREAD 13 "

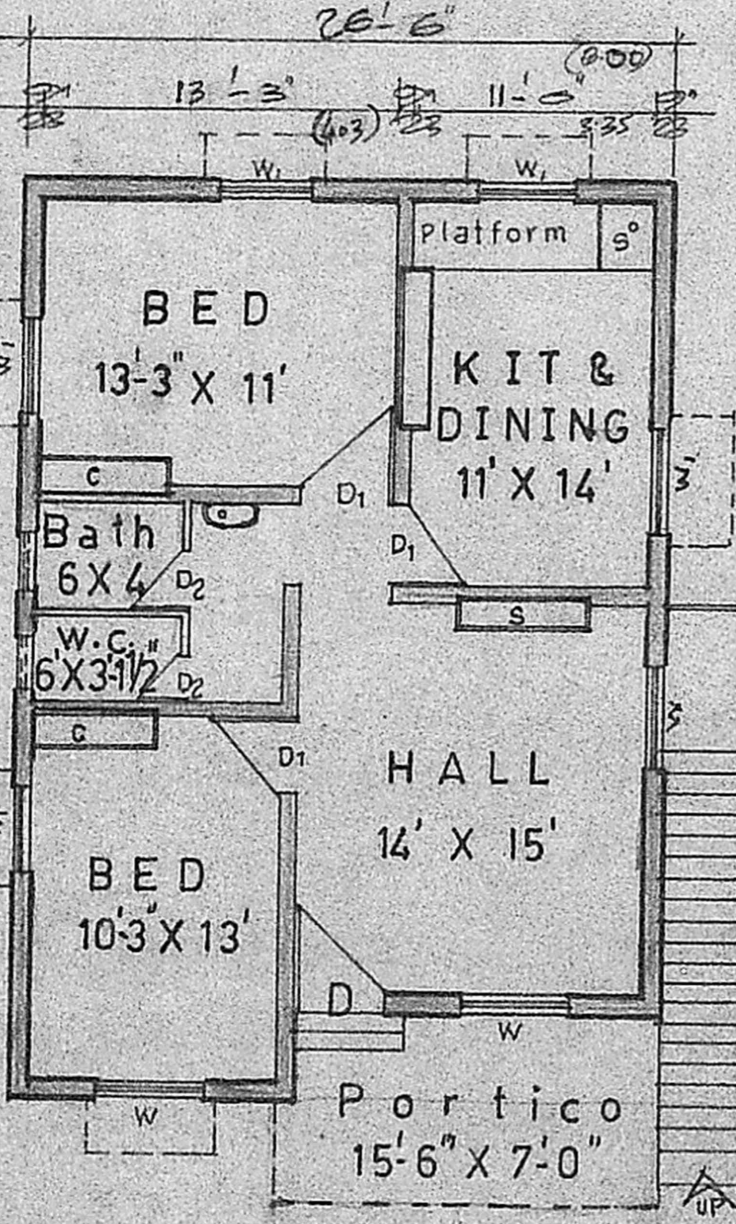

PLAN

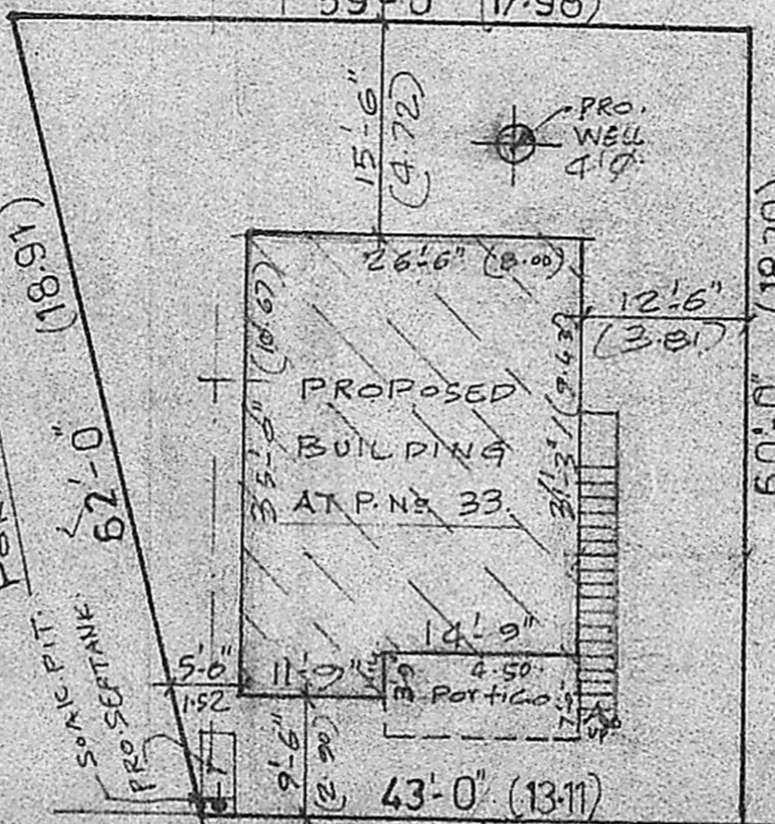

DEVARAJAN STREET  
20' WIDE.

SITE PLAN Scale: 1:200

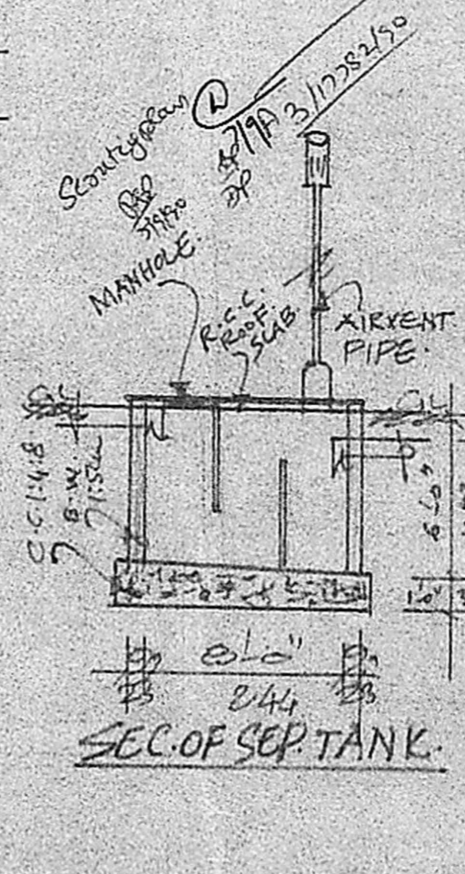

P.V. Prabhakaran  
OWNER SIGN

P. Raghu,  
CONSULTING ENGINEER,  
LICENSED SURVEYOR,  
TAMBARAM & LANDOUR MUNICIPALITY,  
Off: 43, VELACHERY ROAD,  
SELAIYUR, MADRAS-73.  
LICENSED SURVEYOR.